

Streichquartett No.2

Churer Schottisch

animato ♩ = 120

trad. arr. Stephan Urwyler

Violine I
Violine II
Viola
Violoncello

f *p* *f*

4

f *p* *f*

7

mf

mf

mf

mf

10

mf

mf

14

p *f* *p* *f*

p *f* *mf* *f*

p *f*

18

21

24

27

31

35

39

43

46

49

53

56

59

62

65

68

pizz. arco

mf pizz. *p* arco *f*

pizz. arco *mf* *p* *f*

pizz. arco *mf* *p*

mf *p*

72

mf *f*

mf *f*

75

mf *f*

78

81

84

88

mf

91

f

Violine I

Streichquartett No.2

Churer Schottisch

animato ♩ = 120

trad. arr. Stephan Urwyler

26 *ff*

28 *p* ————— *mf*

32

35 *f*

38

42

45 *ff*

48 *pp* *p*

53

56 *f* *p*

59 *f* *p* ————— *f*

Violine I

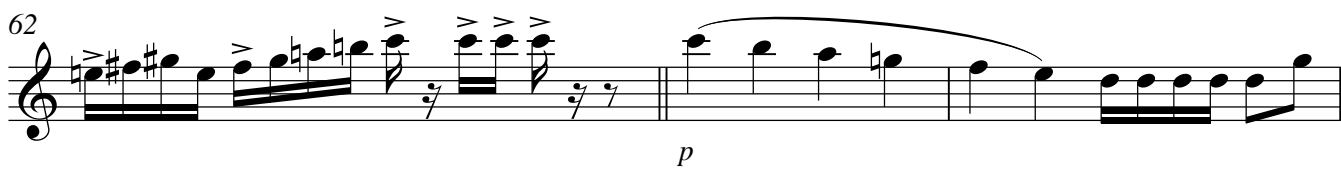
62  Musical notation for measures 62-65. Measure 62 starts with a treble clef and a key signature of one sharp (F#). It features a series of eighth notes with accents (>) and slurs. A dynamic marking of *p* is placed below the staff. The notation continues through measures 63, 64, and 65.

65  Musical notation for measures 66-68. Measure 66 begins with a treble clef and a key signature of one sharp (F#). The notation consists of eighth notes and quarter notes, some with slurs.

69  Musical notation for measures 69-72. Measure 69 starts with a treble clef and a key signature of one sharp (F#). It includes dynamic markings *mf*, *pizz.*, *arco*, and *p*. Measure 70 has a *p* marking. Measure 71 has a *f* marking. Measure 72 continues the melodic line.

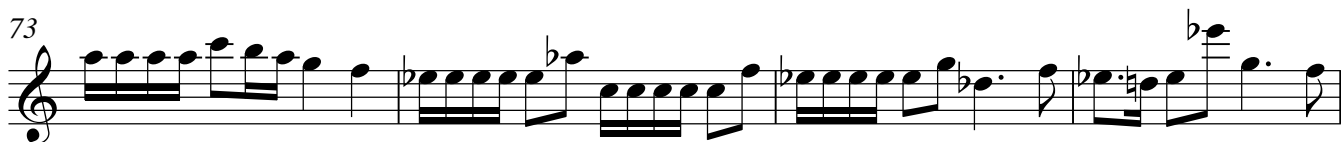
73  Musical notation for measures 73-76. Measure 73 starts with a treble clef and a key signature of one sharp (F#). It features eighth notes and quarter notes with slurs. A flat (b) is placed below the staff in measure 74.

77  Musical notation for measures 77-80. Measure 77 starts with a treble clef and a key signature of one sharp (F#). It features eighth notes and quarter notes with slurs. A flat (b) is placed below the staff in measure 78.

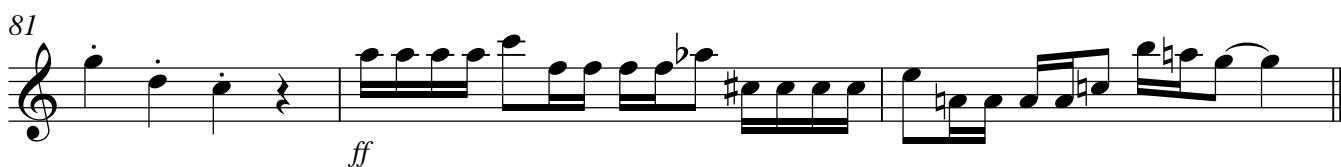
81  Musical notation for measures 81-83. Measure 81 starts with a treble clef and a key signature of one sharp (F#). It features eighth notes and quarter notes with slurs. A dynamic marking of *ff* is placed below the staff. A flat (b) is placed below the staff in measure 82.

84  Musical notation for measures 84-87. Measure 84 starts with a treble clef and a key signature of one sharp (F#). It features eighth notes and quarter notes with slurs. Dynamic markings *p* and *mf* are placed below the staff.

88  Musical notation for measures 88-90. Measure 88 starts with a treble clef and a key signature of one sharp (F#). It features eighth notes and quarter notes with slurs.

91  Musical notation for measures 91-94. Measure 91 starts with a treble clef and a key signature of one sharp (F#). It features eighth notes and quarter notes with slurs. A dynamic marking of *f* is placed below the staff. A flat (b) is placed below the staff in measure 92.

Violine II

animato ♩ = 120

Streichquartett No.2

Churer Schottisch

trad. arr. Stephan Urwyler

4

f *p*

4

f *p* *f* >

7

mf

11

mf

14

p *f*

18

p

22

p

25

ff

Violine II

29

p *mf*

33

p *mf* *f*

37

p

42

p *mf*

46

ff

48

pp *p*

53

mf

56

f *p* *f*

60

p *f*

62

p

65

Violine II

69 *pizz.* *arco*
mf *p* *f*

73

77

81 *ff*

84 *p* *mf*

89

92 *f*

Streichquartett No.2

Churer Schottisch

Viola

animato ♩ = 120

trad. arr. Stephan Urwyler

1

4

7

11

14

18

22

25

28

Viola

30

34

37

42

46

48

54

57

60

62

65

69 pizz. arco

mf *p* *mf*

73

f

77

81

ff

84

p *mf*

89

92

f

Violoncello

animato ♩ = 120

Streichquartett No.2

Churer Schottisch

trad. arr. Stephan Urwyler

2

f *f* *p*

6

f *mf*

10

mf

14

p *f*

18

f

23

p

26

ff

28

2

2

30

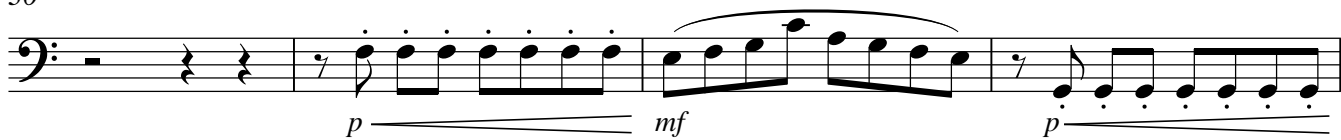

34

38

44

48

52

56

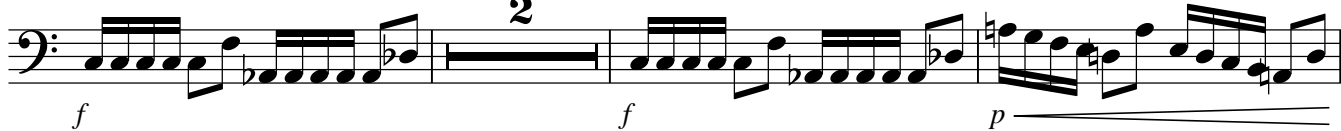

61

63

67

72

76

80

83

89

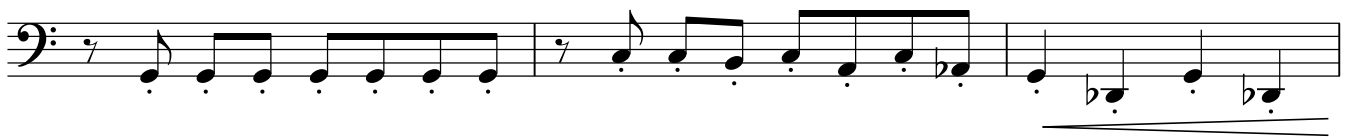

92

