

Travels

Pat Metheny
arr. Stephan Urwyler

straight 8th ♩ = 72

Guitar Solo

Elektro-Gitarre

Violine I

Violine II

Viola

Violoncello

G(add9) G/B C(add9) D⁹(sus4)

4 G(add9) B⁷ Em Dm⁹ G¹³ C⁶ F(add9) Em⁷ D⁹(sus4)

4 G(add9) B⁷ Em Dm⁹ G¹³ C⁶ F(add9) Em⁷ D⁹(sus4)

1. | 2.

2 8 G(add9) D9(sus4) G(add9) Am7 G/B C(add9) D(add9) Bb(add9) C(add9)

pp p

pp p

pp p

pp p

Fmaj7 G9(sus4) C(add9) Dm7 C/E F6 G6 Eb6 F6

12

mf

mf

mf

mf

16 $B\flat(\text{add}9)$ $C^9(\text{sus}4)$ $D^9(\text{sus}4)$ $G(\text{add}9)$ G/B

f *p* *p* *p*

20 $C(\text{add}9)$ $D^9(\text{sus}4)$ $G(\text{add}9)$ B^7 E_m Dm^9 G^{13} C^6 $F(\text{add}9)$

f *p* *p* *p*

Guitar Solo

24 Em7 D9(sus4) G(add9) D9(sus4) G(add9) G/B C(add9) D9(sus4)

29 G(add9) B7 Em Dm9 G13 C6 F(add9) Em7 D9(sus4) 1. G(add9) D9(sus4) 2.

34 G(add9) Am7 G/B C(add9) D(add9) Bb(add9) C(add9) Fmaj7 G9(sus4) C(add9) Dm7 C/E F6 G6

40 Eb6 F6 Bb(add9) C9(sus4) D9(sus4) G(add9)

44 G/B C(add9) D⁹(sus4) G(add9) B⁷ Em Dm⁹ G¹³

48 C⁶ F(add9) Em⁷ D⁹(sus4) G(add9) Am⁷ G/B

51 C(add9) D(add9) B \flat (add9) C(add9) Fmaj7 G 9 (sus4) C(add9) Dm 7 C/E 7

p

p

p

p

55 F 6 G 6 E \flat 6 F 6 B \flat (add9) C 9 (sus4) D 9 (sus4)

mf

f

mf

f

mf

f

mf

f

59 G(add9) G/B C(add9) D⁹(sus4) G(add9) B7

p

p

p

p

63 Em Dm⁹ G¹³ C⁶ F(add9) Em⁷ D⁹(sus4) G(add9) Dm⁹ G¹³

p

p

p

p

67 C⁶ F(add⁹) Em⁷ D⁹(sus⁴) G^(add⁹) **rit.** 9

70

guitar

Travels

Pat Metheny
arr. Stephan Urwyler

straight 8th ♩ = 72

Guitar Solo

G(add9) G/B C(add9) D⁹(sus4)

4 G(add9) B7 Em Dm⁹ G¹³ C⁶ F(add9) Em⁷ D⁹(sus4)

8 1. G(add9) D⁹(sus4) 2. G(add9) Am⁷ G/B C(add9) D(add9) B^b(add9) C(add9)

12 Fmaj7 G⁹(sus4) C(add9) Dm⁷ C/E F⁶ G⁶

15 E^b6 F⁶ B^b(add9) C⁹(sus4) D⁹(sus4)

18 G(add9) G/B C(add9) D⁹(sus4) G(add9) B7

Guitar Solo

22 Em Dm⁹ G¹³ C⁶ F(add9) Em⁷ D⁹(sus4) G(add9) D⁹(sus4) G(add9)

27 G/B C(add9) D⁹(sus4) G(add9) B7 Em Dm⁹ G¹³ C⁶ F(add9) Em⁷ D⁹(sus4)

33 1. G(add9) D⁹(sus4) 2. G(add9) Am⁷ G/B C(add9) D(add9) B^b(add9) C(add9) Fmaj7 G⁹(sus4)

38 C(add9) Dm⁷ C/E F⁶ G⁶ E^b6 F⁶ B^b(add9) C⁹(sus4) D⁹(sus4)

43 G(add9) G/B C(add9) D⁹(sus4) G(add9) B⁷ Em Dm⁹ G¹³ C⁶ F(add9)

49 Em⁷ D⁹(sus4) G(add9) Am⁷ G/B C(add9) D(add9) B^b(add9) C(add9)

53 Fmaj⁷ G⁹(sus4) C(add9) Dm⁷ C/E F⁶ G⁶

56 E^b⁶ F⁶ B^b(add9) C⁹(sus4) D⁹(sus4)

59 G(add9) G/B C(add9) D⁹(sus4) G(add9) B⁷

63 Em Dm⁹ G¹³ C⁶ F(add9) Em⁷ D⁹(sus4) G(add9) Dm⁹ G¹³

67 C⁶ F(add9) Em⁷ D⁹(sus4) G(add9) *rit.* **2**

1. violine

Travels

Pat Metheny
arr. Stephan Urwyler

straight 8th ♩ = 72

Guitar Solo

3 4 4 1. 2. pp

10

p mf f

17

p

Guitar Solo

25

p

31

1. 2. mf

36

mf f

43 pizz.

pp 4

50 arco
pp *p*

53
mf *f*

59
p

65

69 rit. *p*

2. violine

Travels

Pat Metheny

arr. Stephan Urwyler

straight 8th ♩ = 72

Guitar Solo

3 4 4 1. 2.

pp

10 *p* *mf* *f*

17 *p*

Guitar Solo

25 *p*

31 1. 2. *mf*

36 *mf* *f*

43 *pp*

47 *pp* arco

51 *p* *mf*

57 *f* *p* V.S.

64

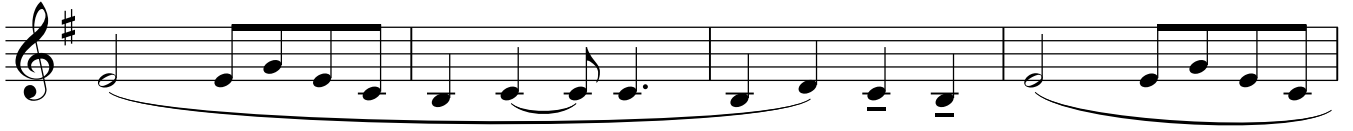

68

rit.

viola

Travels

Pat Metheny
arr. Stephan Urwyler

straight 8th ♩ = 72

Guitar Solo 3 4 4 1. 2.

10 *p* *mf* *f* *pp*

17 *p*

Guitar Solo 25 *p*

31 1. 2. *mf*

36 *mf* *f*

43 *pp*

47 *pp* arco

51 *p* *mf*

57 *f* *p*

2

64

68

rit.

cello

Travels

Pat Metheny
arr. Stephan Urwyler

straight 8th ♩ = 72

Guitar Solo

3 4 4 1. 2. *pp*

10 *p* *mf* *f*

17 *p*

Guitar Solo

24 *p*

31 1. 2. *mf*

37 *mf* *f*

43 *p*

47 *arco* *pp*

51 *p* *mf* *f*

58 *p*

65

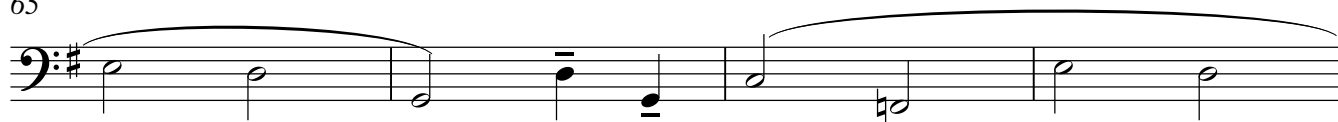

69

rit.

