

Polarienne

adagio q = 68

Stephan Urwyler

F/A G/B Cm Cm⁶ B^{b6} G/B A/C# Dm Dm⁶ C⁶ Cm⁶ B^{b6} B^{b6}m⁶ F/A

mf

7 Am F/G D^{7b13} Gm⁶ F⁶ F/A G/B Cm Cm⁶ G/B A/C# Dm Dm⁶

f

13 Cm⁶ B^{b6}m⁶ Fmaj⁷/A A^{b6}#¹¹ F/G D^{7b9}/F# Cmaj⁷¹³ Fmaj⁷#¹¹

f
p
mf
mf

19

25

F/A G/B Cm Cm⁶ G/B A/C# Dm Dm⁶ Cm⁶ B^bm⁶

p *mf* *mf*

31

Fmaj⁷/A A^b6#11 F/G D⁷b⁹/F# Cmaj⁷13 Fmaj⁷#11 F/A G/B Cm Cm⁶ B^b6

f play solo *mf* *mf* *mf* *mf*

37 G/B A/C# Dm Dm⁶ C⁶ Cm⁶ B^{b6} B^{b6}m⁶ F/A Am F/G D^{7b13} Gm⁶

43 F⁶ F/A G/B Cm Cm⁶ G/B A/C# Dm Dm⁶ Cm⁶ B^{b6}m⁶ Fmaj⁷/A A^{b6}#¹¹

49 F/G D^{7b9}/F# Cmaj⁷¹³ Fmaj⁷#¹¹

rit.

55

Polarienne

adagio q = 68

Stephan Urwyler

41 Am F/G D^{7b13} Gm⁶ F⁶ F/A G/B Cm

45 Cm⁶ G/B A/C[#] Dm Dm⁶ Cm⁶ B^bm⁶ Fmaj⁷/A A^{b6#11}

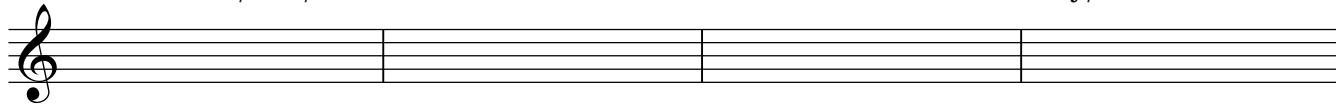

49 F/G D^{7b9}/F[#] Cmaj⁷¹³ Fmaj⁷^{#11}

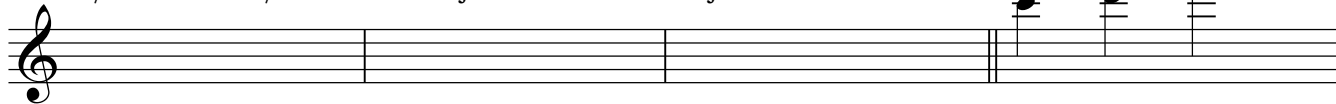

f

Cm

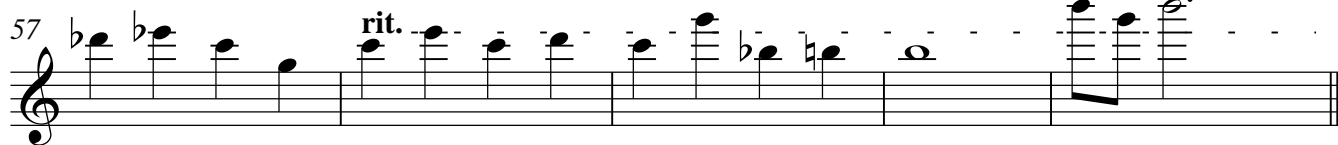

Violine 1

Polarienne

Stephan Urwyler

adagio q = 68

8

f

12

18

p

26

mf

34

mf

42

49

mf

55

rit.

rit.

Polarienne

adagio q = 68

Violine 2

Stephan Urwyler

8

13

18

24

29

35

42

49

55

58 rit.

mf

Polarienne

adagio q = 68

Viola

Stephan Urwyler

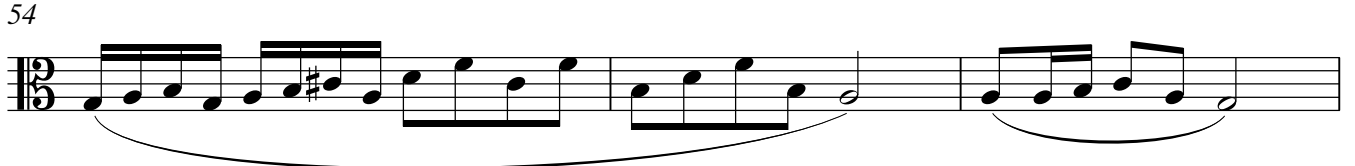
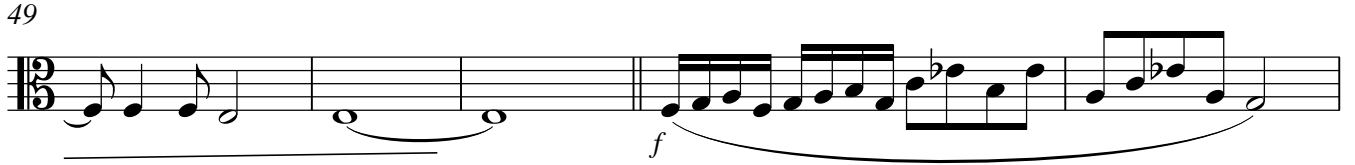
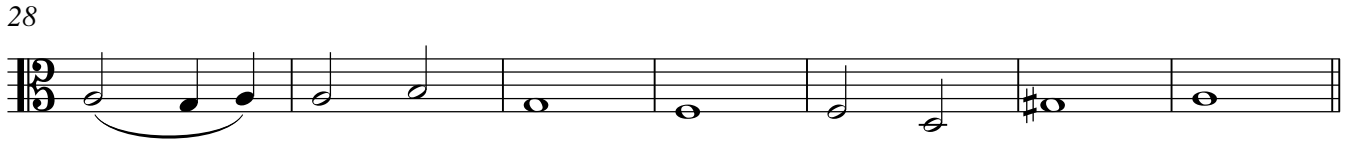
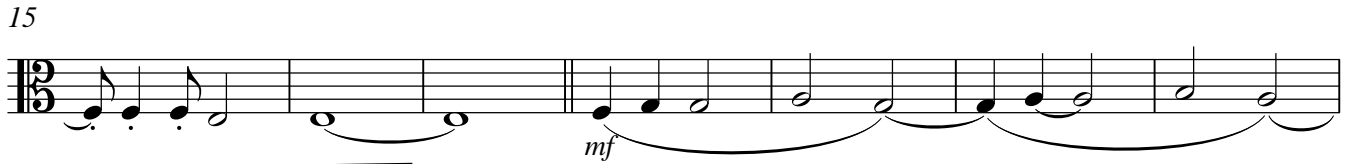
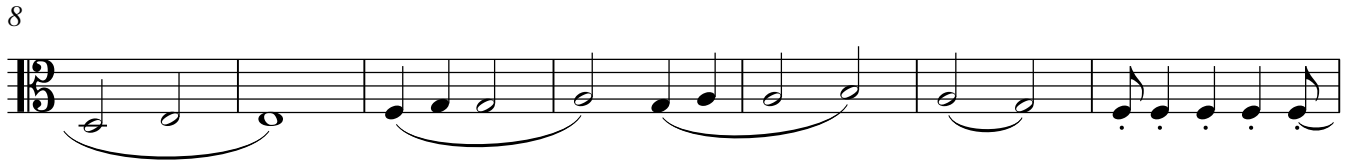

rit.

Polarienne

adagio q = 68
Violoncello

Stephan Urwyler

8

mf

15

22

28

32

39

45

52

57

rit.