

Piazzolla

Stephan Urwyler 2012

moderato tango ♩ = 106

Elektro-Gitarre

Violine I

Violine II

Viola

Violoncello

4

2 7

Am(add9) Am(add9)/C

Bm⁷(b5) E7(b9) Am(add9) Am(add9)/C Bm⁷(b5) C#^o

10

13

Dm⁷(add4) Dm⁷(add4)/F G¹³(#11)/A^b G⁷(b¹³₉) Cmaj7(#5) Fmaj7

17 E7(b13sus4) Fmaj7(#11)/E Bm11/E

20 E7(b9) Am(add9) Am(add9)/C Bm7(b5) E7(b9)

23 Am(add9) Am(add9)/C F/Eb D7(b9) Gm(add9) Eb/Db C7(b9)

27 Fmaj7 Bbmaj7 Dbmaj7(#5)

30 Em7(b5) A7(#9) Dm

33 Gm(add9) Gm(add9)/Bb Am7(b5) D7(b9) Gm(add9) Gm(add9)/Bb

36 Am^{7(b5)} B^o Cm^{7(add4)} Cm^{7(add4)/Eb} F^{13(#11)/Gb} F^{7(b13)}₉

39 Bbmaj7(#5) Ebmaj7 D7(b13sus4) Ebmaj7(#11)/D

43 Am¹¹/D D7(b9) Gm(add9) Gm(add9)/Bb

Am^{7(b5)}

D^{7(b9)}

Gm^(add9)

Gm^{(add9)/B^b}

E^b/D^b

C^{7(b9)}

46

Fm^(add9)

D^b/C^b

B^b7^(b9)

E^bmaj⁷

49

52 A^bmaj⁷

C^bmaj⁷(#5)

Dm^{7(b5)}

G⁷(#9)

Guitar Solo

55

Cm

Am(add9) Am(add9)/C Bm7(b5) E7(b9)

59 Am(add9)

Am(add9)/C Bm7(b5)

C#°

Dm7(add4) Dm7(add4)/F

G13(#11)/Ab

G7(b13)

63 Cmaj7(#5)

Fmaj7

E7(b13sus4)

Fmaj7(#11)/E

67 Bm¹¹/E

E7(b9)

Am(add9) Am(add9)/C

Bm⁷(b5) E7(b9)

71 Am(add9)

Am(add9)/C

F/Eb

D7(b9)

Gm(add9)

Eb/Db

C7(b9)

75 Fmaj7

Bbmaj7

Dbmaj7(#5)

Em7(b5)

A7(#9)

79 Dm

Am(add9) Am(add9)/C Bm7(b5) E7(b9)

83 Am(add9)

Am(add9)/C Bm7(b5)

C#°

Dm7(add4) Dm7(add4)/F

G13(#11)/Ab

G7(b13)

87 Cmaj7(#5)

Fmaj7

E7(b13sus4)

Fmaj7(#11)/E

91 Bm¹¹/E

E7(b9)

Am(add9) Am(add9)/C

Bm⁷(b5) E7(b9)

95 Am(add9)

Am(add9)/C

F/Eb

D7(b9)

Gm(add9)

Eb/Db

C7(b9)

99 Fmaj7

Bbmaj7

Dbmaj7(#5)

Em⁷(b5)

A⁷(#9)

103 Dm

Guitar Solo End

Am(add9) Am(add9)/C

106 Bm7(b5) E7(b9)

Am(add9) Am(add9)/C

Bm7(b5) E7(b9)

109 Am(add9) Am(add9)/C

Bm7(b5) E7(b9)

Am(add9) Am(add9)/C

112 Bm7(b5) E7(b9) Am(add9) Am(add9)/C Bm7(b5) E7(b9) Am(add9) Am(add9)/C

116 Bm7(b5) C#o Dm7(add4) Dm7(add4)/F G13(#11)/Ab G7(b13/9)

Cmaj7(#5) Fmaj7 E7(b13sus4)

119

122 Fmaj7(#11)/E

Bm¹¹/E

E7(b9)

Am(add9) Am(add9)/C Bm7(b5) E7(b9) Am(add9) Am(add9)/C F/E^b D7(b9)

125

129

Gm(add9) Eb/D^b C7(b9) Fmaj7

132 $B\flat$ maj7 $D\flat$ maj7(#5) E m7(b5) A 7(#9)

135 D m *rit.* *mf*

Piazzolla

Violine I

Stephan Urwyler 2012

moderato tango ♩ = 106

mf

7 **12** *p*

23

29 *f*

33

37

41

45 *mf*

49

53 **Guitar Solo**

V.S.

57 **8**
mf

68

72

76

80 *pp*

86 *mf*

91

95

99

103 **Guitar Solo End**
f

107

111

2

f

117

mf

f

122

p

127

134

136

rit.

Violine II

56 *Guitar Solo*

p

61

66

71

76

mf

81

87

93

99 *Guitar Solo End*

105

f

109

113

2

f *mf* *f* *mf*

120

125

p

132

136

rit.

Piazzolla

Viola

Stephan Urwyler 2012

moderato tango ♩ = 106

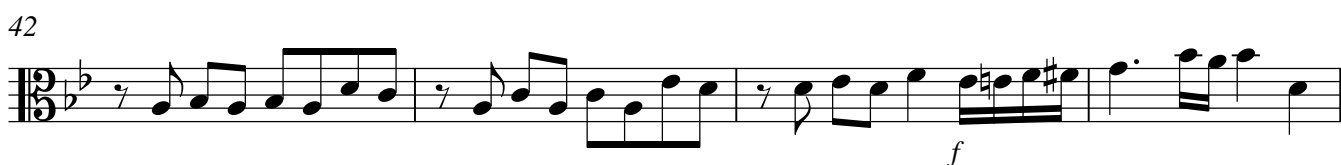
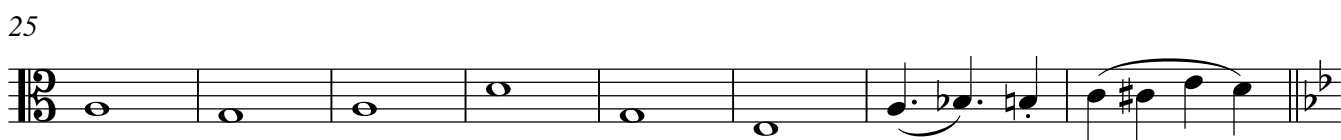
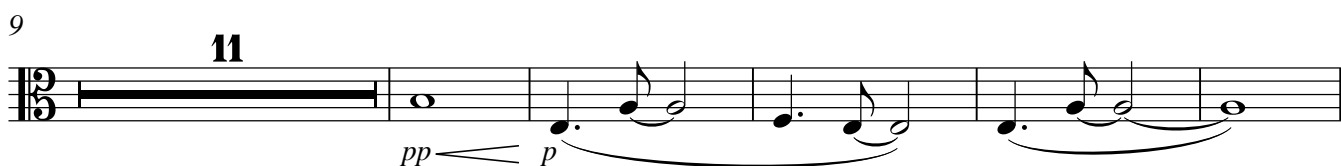
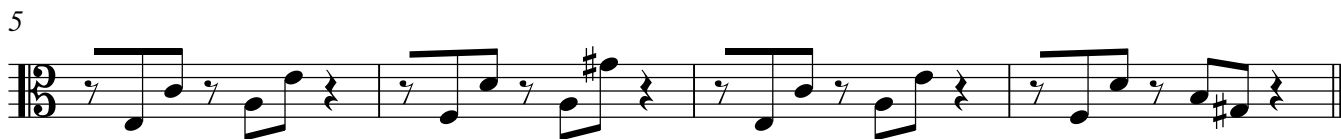

Guitar Solo End

101

105

109

113

118

122

129

135

Piazzolla

Violoncello

Stephan Urwyler 2012

moderato tango ♩ = 106

5

9 *pizz.*

13

17

21

25

29

33 *arco*

37

91

96

101

Guitar Solo End

105

109

113

118

122

126

130

Violoncello

134

137 rit.

Piazzolla

Elektro-Gitarre

Stephan Urwyler 2012

moderato tango ♩ = 106

7

Am(add9) Am(add9)/C Bm7(b5) E7(b9)

11

Am(add9) Am(add9)/C Bm7(b5) C#° Dm7(add4) Dm7(add4)/F G13(#11)/Ab G7(b13)

15

Cmaj7(#5) Fmaj7 E7(b13sus4) Fmaj7(#11)/E Bm11/E

20

E7(b9) Am(add9) Am(add9)/C Bm7(b5) E7(b9) Am(add9) Am(add9)/C

24

F/Eb D7(b9) Gm(add9) Eb/Db C7(b9) Fmaj7

28

Bbmaj7 Dbmaj7(#5) Em7(b5) A7(#9) Dm

32

Gm(add9) Gm(add9)/Bb Am7(b5) D7(b9) Gm(add9) Gm(add9)/Bb Am7(b5) B°

37

Cm7(add4) Cm7(add4)/Eb F13(#11)/Gb F7(b13) Bbmaj7(#5)

40

Ebmaj7 D7(b13sus4) Ebmaj7(#11)/D Am11/D D7(b9)

Elektro-Gitarre

2

45 Gm(add9) Gm(add9)/Bb Am7(b5) D7(b9) Gm(add9) Gm(add9)/Bb Eb/Db C7(b9) Fm(add9)

Db/Cb Bb7(b9) Ebmaj7 Abmaj7

50

53 Cbmaj7(#5) Dm7(b5) G7(#9) Cm

Guitar Solo

56 Am(add9) Am(add9)/C Bm7(b5) E7(b9) Am(add9) Am(add9)/C Bm7(b5) C#°

61 Dm7(add4) Dm7(add4)/F G13(#11)/Ab G7(b13) Cmaj7(#5) Fmaj7 E7(b13sus4)

66 Fmaj7(#11)/E Bm11/E E7(b9) Am(add9) Am(add9)/C Bm7(b5) E7(b9)

71 Am(add9) Am(add9)/C F/Eb D7(b9) Gm(add9) Eb/Db C7(b9) Fmaj7

76 Bbmaj7 Dbmaj7(#5) Em7(b5) A7(#9) Dm

81 Am(add9) Am(add9)/C Bm7(b5) E7(b9) Am(add9) Am(add9)/C Bm7(b5) C#° Dm7(add4) Dm7(add4)/F

86 G13(#11)/Ab G7(b13) Cmaj7(#5) Fmaj7 E7(b13sus4) Fmaj7(#11)/E Bm11/E

92 E7(b9) Am(add9) Am(add9)/C Bm7(b5) E7(b9) Am(add9) Am(add9)/C F/Eb D7(b9)

97 Gm(add9) Eb/D \flat C7(b9) Fmaj7 B \flat maj7 D \flat maj7(#5) Em7(b5) A7(#9)

103 Dm Guitar Solo End Am(add9) Am(add9)/C Bm7(b5) E7(b9)

107 Am(add9) Am(add9)/C Bm7(b5) E7(b9) Am(add9) Am(add9)/C

110 Bm7(b5) E7(b9) Am(add9) Am(add9)/C Bm7(b5) E7(b9)

113 Am(add9) Am(add9)/C Bm7(b5) E7(b9) Am(add9) Am(add9)/C Bm7(b5) C# $^{\circ}$

117 Dm7(add4) Dm7(add4)/F G13(#11)/A \flat G7(\flat 13/ \sharp 9) Cmaj7(#5) Fmaj7 E7(\flat 13sus4) Fmaj7(#11)/E Bm11/E

124 E7(b9) Am(add9) Am(add9)/C Bm7(b5) E7(b9) Am(add9) Am(add9)/C

128 F/E \flat D7(b9) Gm(add9) Eb/D \flat C7(b9) Fmaj7

132 B \flat maj7 D \flat maj7(#5) Em7(b5) A7(#9)

135 Dm rit.