

# Heiweh

langsam ♩ = 72

Stephan Urwyler

D(add9) D/F# G(add9) D(add9) D/F# Gmaj7/B D/F# F#/A# Bm(b13) Bb6

Elektro-Gitarre

Violine I

Violine II

Viola

Violoncello

Em7 D/F# G(add9) A/G D(add9) Dmaj7/F# G(add9) D(add9) Dmaj7/F# Gmaj7/B D(add9)/F# F#/A#

7

14 Bm7(b13) Bb6 Em7 A7(sus4) D Gm6/D D(add9)

pizz.

19 Gm6/D D(add9) Gm6/D

22 D(add9) Bm7(b13) Em7 D/F# G(add9) A/G D(add9) Dmaj7/F#G(add9) D(add9) Dmaj7/F#

28 Gmaj7/B D(add9)/F# F#/A# Bm7(b13) Bb6 Em7 A7(sus4) D D(add9) Dmaj7/F# G(add9) start solo

35 D(add9) Dmaj7/F# Gmaj7/B D(add9)/F# F#/A# Bm7(b13) Bb6 Em7 D/F#

40 G(add9) D(add9) Dmaj7/F# G(add9) D(add9) Dmaj7/F#

44 Gmaj7/B

D(add9)/F# F#/A# Bm7(b13) Bb6 Em7 A7(sus4) D

49 Gm6/D

D(add9)

Gm6/D

52 D(add9)

Gm<sup>6</sup>/D

D(add9)

Bm<sup>7</sup>(b13)

end solo

55

Em<sup>7</sup>

D/F#

G(add9)

A/G

D(add9)

Dmaj7/F#

58

G(add9) D(add9) Dmaj7/F# Gmaj7/B D(add9)/F# F#/A# Bm7(b13) Bb6 Em7 A7(sus4) D

# Heiweh

Elektro-Gitarre

Stephan Urwyler

langsam ♩ = 72

D(add9) D/F# G(add9) D(add9) D/F# Gmaj7/B

5 D/F# F#/A# Bm(b13) Bb6 Em7 D/F# G(add9) A/G

9 D(add9) Dmaj7/F# G(add9) D(add9) Dmaj7/F# Gmaj7/B

13 D(add9)/F# F#/A# Bm7(b13) Bb6 Em7 A7(sus4) D

17 Gm6/D D(add9) Gm6/D D(add9)

21 Gm6/D D(add9) Bm7(b13) Em7 D/F# G(add9) A/G

25 D(add9) Dmaj7/F# G(add9) D(add9) Dmaj7/F# Gmaj7/B

29 D(add9)/F# F#/A# Bm7(b13) Bb6 Em7 A7(sus4) D

33 D(add9) Dmaj7/F# G(add9) D(add9) Dmaj7/F# Gmaj7/B  
start solo

Elektro-Gitarre

2

37 D(add9)/F# F#/A# Bm<sup>7(b13)</sup> B<sup>b6</sup> Em<sup>7</sup> D/F# G(add9)

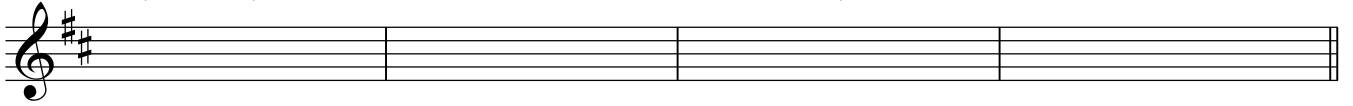

41 D(add9) Dmaj7/F# G(add9) D(add9) Dmaj7/F# Gmaj7/B

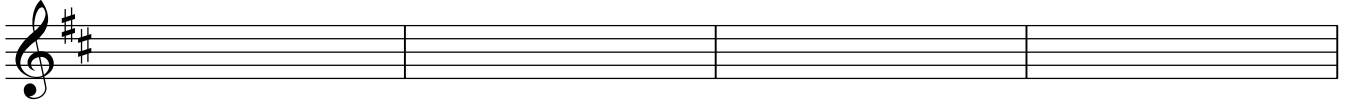

45 D(add9)/F# F#/A# Bm<sup>7(b13)</sup> B<sup>b6</sup> Em<sup>7</sup> A<sup>7(sus4)</sup> D

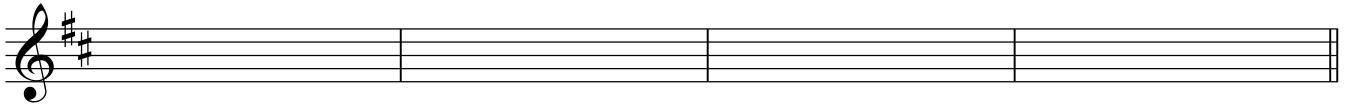

49 Gm<sup>6</sup>/D D(add9) Gm<sup>6</sup>/D D(add9)

end solo

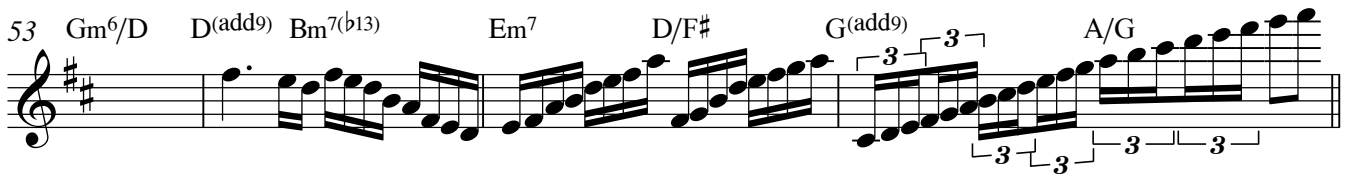

D(add9) Dmaj7/F# G(add9) D(add9) Dmaj7/F# Gmaj7/B

61 D(add9)/F# F#/A# Bm<sup>7(b13)</sup> B<sup>b6</sup> Em<sup>7</sup> A<sup>7(sus4)</sup> D

# Heiweh

Violine I

Stephan Urwyler

langsam  $\text{♩} = 72$

mf

5

9

13

17

21

25

29

33

f

37

Violine I

2

41

mf f mf f

45

49 pizz.

p p

53 arco

p mf

57

61

# Heiweh

Violine II

Stephan Urwyler

langsam  $\text{♩} = 72$

mf

5

9

13

17

21

25

29

33

37

Violine II

2

41

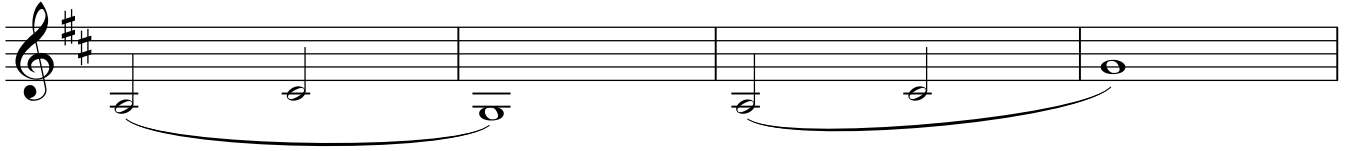

45

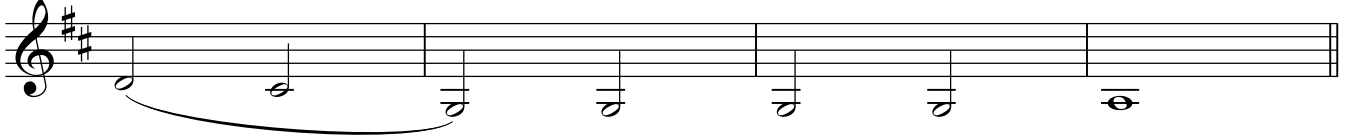

49

53

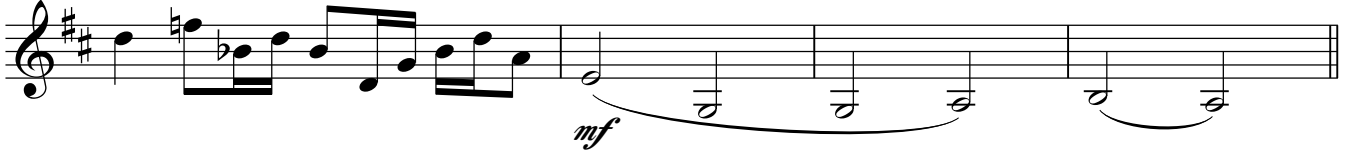

57

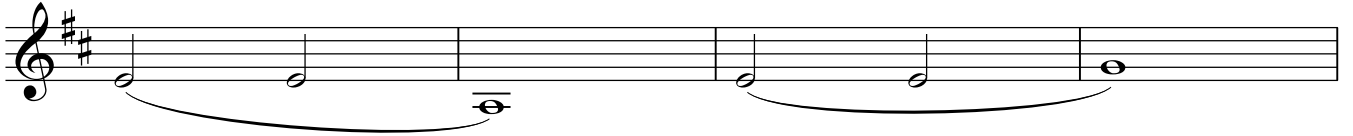

61

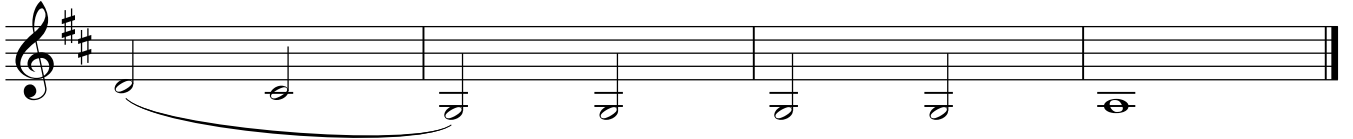

# Heiweh

Viola

Stephan Urwyler

langsam  $\text{♩} = 72$

5

*mf*

9

13

17

21

25

29

33

37

Viola

2

41

45

49

53

57

61

# Heiweh

Violoncello

Stephan Urwyler

langsam  $\text{♩} = 72$

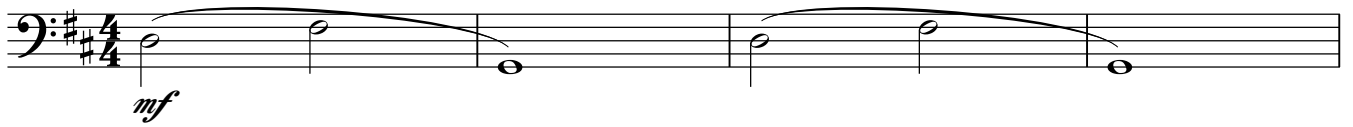

5

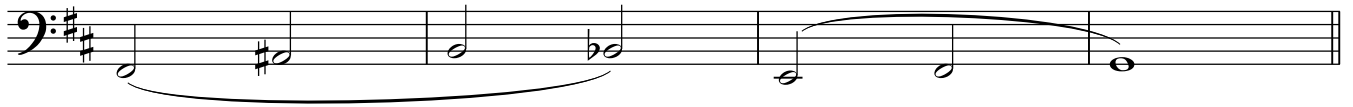

9

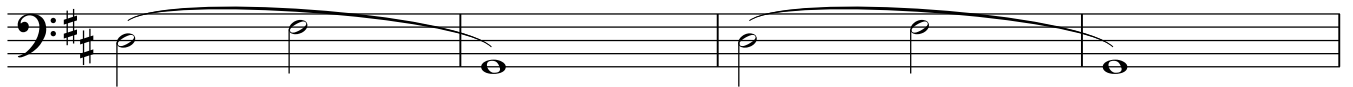

13

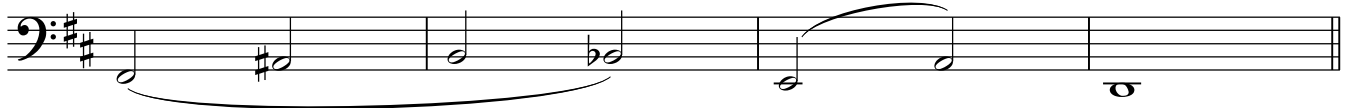

17

pizz.

21

arco

25

29

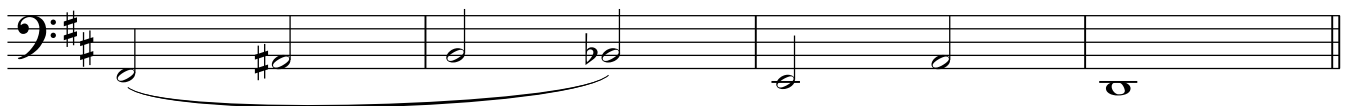

33

37

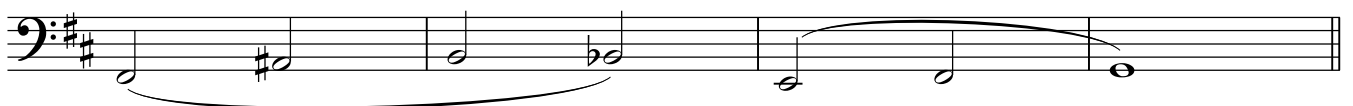

Violoncello

2

41

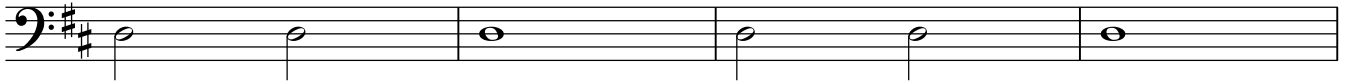

45

49

*pizz.*

53

*arco*

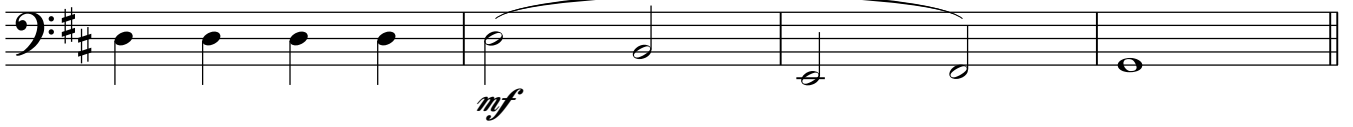

57

61

