

's Guggisbergerlied

trad. arr Stephan Urwyler

♩ = 86

Elektro-Gitarre

Violine I

Violine II

Viola

Violoncello

5 Am⁹ solo Am(maj9) Am⁹ Am(maj9)

2
9 Am⁹ Am(maj9) Am⁹ Am(maj9)

13 Am⁹ F#m^{7b5} G#m^{7(b5)} Am⁹ F#m^{7b5} G#m^{7(b5)}

17 Am⁹ F#m7^{b5} G#m7^(b5) Am⁹ F#m7^(b5) E7^(b9)/G#

21 E7^{b13}#9 Dm⁷ E7^{b13}#9

25 Am⁹ Am⁹/G D/F# Fmaj⁷¹³ Am/E E7^{b9}

29

cello solo
mute

33

open string

37

vio 1 solo
mute

41 open string

45 viola solo
mute

49 p open string

vio 2 solo
mute

53

p

open string

57

guit. solo
Am

61

p pizz.

65 F#m7(b5) G#m7(b5) Am F#m7(b5) G#m7(b5) E7(b9)

69 Fmaj7(#11) E7(b9) Am⁹ Am⁹/G

73 D/F# Fmaj⁷13 Am/E E7b9

rit.

's Guggisbergerlied

trad. arr Stephan Urwyler

♩ = 86

4

Am⁹ solo

Am(maj9)

Am⁹

Am(maj9)

Am⁹

8 Am(maj9)

Am⁹

Am(maj9)

Am⁹

12 Am(maj9)

Am⁹

F#m7b5

G#m7(b5)

Am⁹

16 F#m7b5

G#m7(b5)

Am⁹

F#m7b5

G#m7(b5)

Am⁹

20 F#m7(b5)

E7(b9)/G#

E7b13#9

Dm7

24 E7b13#9

Am⁹

Am⁹/G

D/F#

Fmaj7¹³

Am/E

E7b9

32 cello solo
mute

36 open string

40 vio 1 solo
mute

p

44 open string

48 viola solo
mute

p

52 open string

56 vio 2 solo
mute

p

60 open string

guit. solo

64 Am F#m7(b5) G#m7(b5) Am F#m7(b5) G#m7(b5)

68 E7(b9) Fmaj7(#11) E7(b9)

72 Am9 Am9/G D/F# Fmaj713 Am/E E7b9

76

2 rit.

's Guggisbergerlied

Violine I

trad. arr Stephan Urwyler

♩ = 86

f

5

mf

9

13

17

f

21

mf

25

29

cello solo

p

33

37

vio 1 solo

f

Violine I

41

45

viola solo

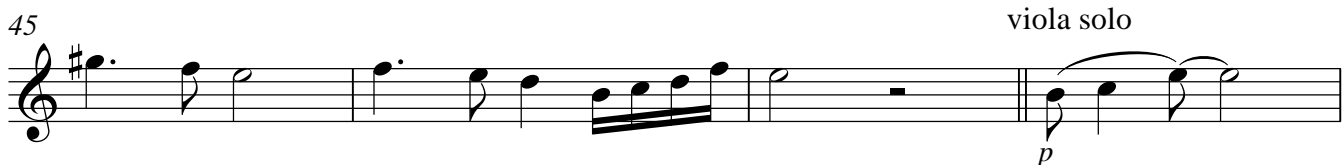

49

53

vio 2 solo

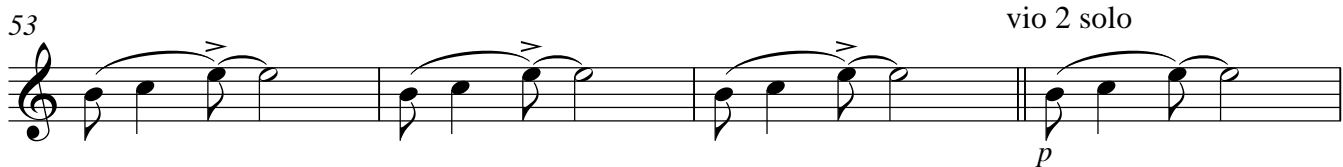

57

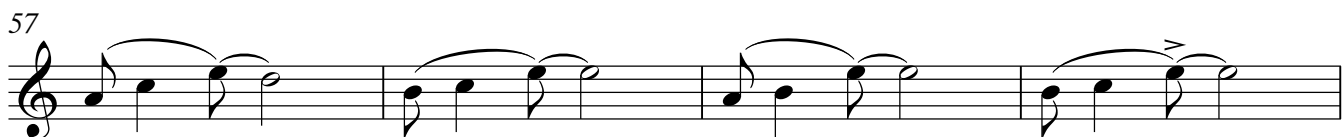

61

guit. solo

65

69

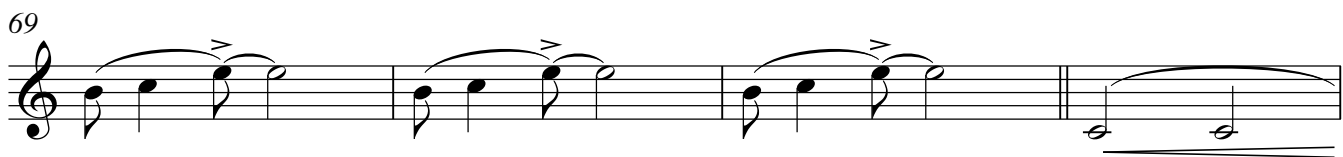

73

77

rit.

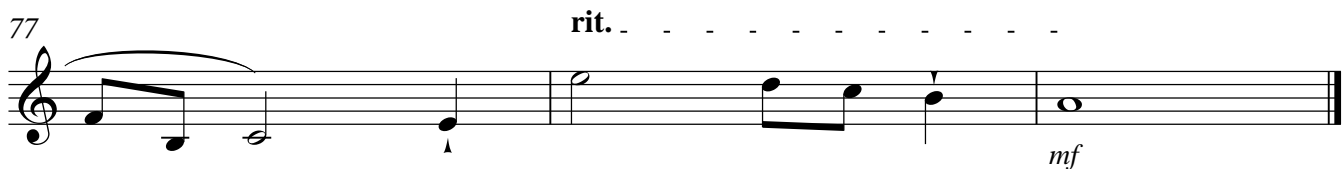

's Guggisbergerlied

Violine II

trad. arr Stephan Urwyler

♩ = 86

5

9

13

17

21

25

29

33

37

f

mf

f

mf

p

cello solo

vio 1 solo

Violine II

41

45

viola solo

p

49

53

vio 2 solo

f

57

61

guit. solo

p

65

69

73

f

77

rit.

mf

's Guggisbergerlied

Viola

trad. arr Stephan Urwyler

♩ = 86

5

9

21

25

33

all-events-music.com

V.S.

Viola

41

45

viola solo

f

49

53

vio 2 solo

p

57

61

guit. solo

p

65

69

73

77

rit.

mf

's Guggisbergerlied

Violoncello

trad. arr Stephan Urwyler

♩ = 86

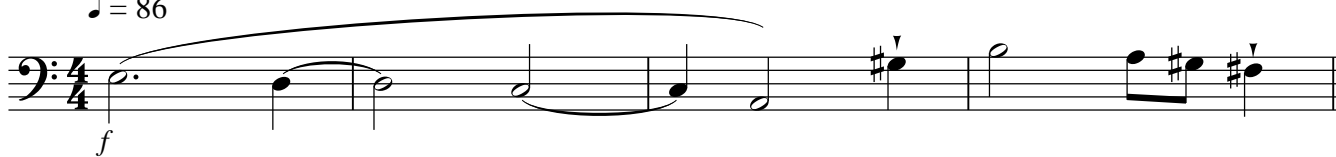

5

9

13

17

21

25

29

33

37

Violoncello

41

45

45 *viola solo*
p

49

53

53 *vio 2 solo*
p

57

61

61 *guit. solo*
pizz.

65

65 *arco*

69

73

73 *f*

77

77 *rit.*
mf